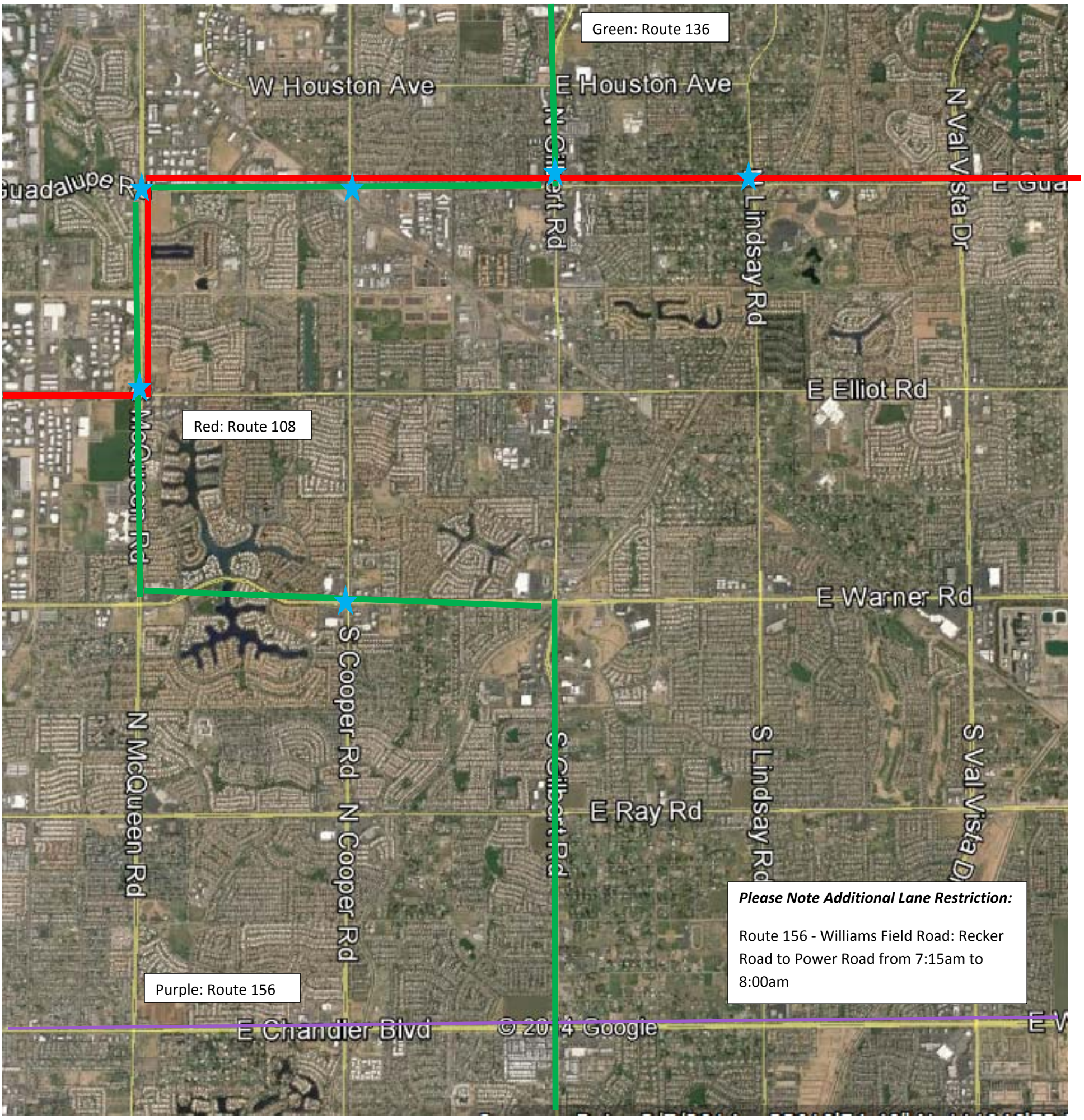

★ Approximate temporary bus stop locations during event.

Detour and Lane Restrictions will occur between the hours of 6:00 a.m. and 12:00 p.m. on Saturday, November 19, 2016. Expect possible delays with bus service during this time.

Thank you for your patience.