Telephone Tree

Neighborhood Watch Calling Guide

Activate the telephone tree when you see a crime or observe something suspicious. Call the Gilbert Police Department first (either 911 for a life-threatening emergency or 480-503-6500), then call the Neighborhood Watch Captain.
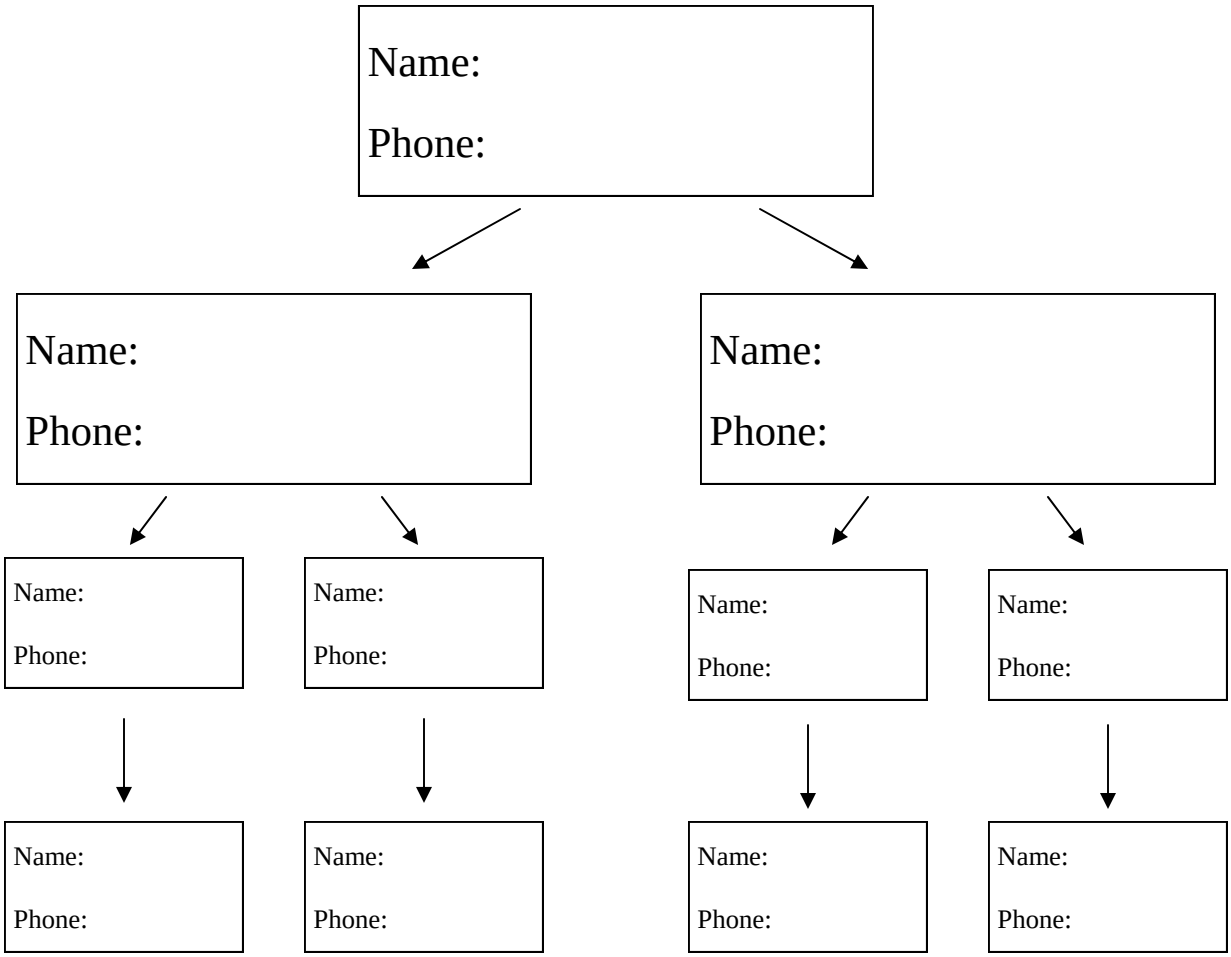
- Remember: If you are calling the next two people on the phone tree and get no answer or an answering machine, keep the tree going by calling the next level!
- When you get to the bottom of the tree, the person on the bottom must call the Captain to tell the captain to tell them the message. This checks for accuracy as well.